

PLAT OF THE TOWN OF CUSTER, PIERCE COUNTY, WASHINGTON

ORDER VACATION

LANE STREET AS SHOWN IN THE TOWN SITE OF CUSTER, PIERCE COUNTY, WASHINGTON, RUNS SOUTH SOUTHWEST FROM THE 50° CORNER OF LAKE ST., INTERSECTING WITH THE MEANDERING LINE OF STEEL LAGOON LAKE IN THE TOWNSHIP OF CUSTER.

BY ORDER BOARD OF COMRS - JUNE 19, 1923.
SEE VOL. 39 - PAGE 115.
7 Campello Jr., G. Clara M. Clark
Board of Comrs.

Know all men by these presents:-

That we Frederick Meyer and Conetta Meyer, his wife, and Frederick Mackintosh and Anna Mackintosh his wife, do hereby lay out and plat into town lots and streets, and along the following described tract of land, to-wit:

Beginning two and 2/3 (2.66) feet south of the west East corner of the Andrew P. Boyd Donation Land Claim in Section 34, Town 20 North Range 2 East Willamette Meridian, thence running south along the East line of said claim two thousand four hundred and fifty (2505) feet; thence west one thousand eight hundred and eighty eight and 5/8 (1888.255) feet; thence north 32° 50' 10" west one thousand and 97.633 feet; thence north six hundred and forty seven and 2/3 (647.208) feet; thence East two hundred and sixty (260) feet thence north two hundred and fifty five (255) feet; thence east one thousand (1000) feet;

thence north four hundred and twenty three and 7/8 (423.708) feet; thence north 10° 37' 10" east one thousand one hundred and forty four and 1/2 (1144.033 1/2) feet; thence east one thousand one hundred and seventy two and 7/8 (1172.765) feet to the place of beginning and containing eighty eight and 2/3 (88.712) acres more or less. The above described tract of land is a part of said Donation Land Claim, and is hereafter to be known as the town of Custer; and we do hereby donate and dedicate to the use of the public forever all the streets and alleys in said town. The width of streets and

ways of lots are as shown on this plat. Alleys are fifteen (15) feet wide, Maple, Hazel, Cedar, Pine, Oak, Cherry and Elm streets are at right angles to, and Rainier, Washington and Third streets of the north line of this tract, and Lake Street of the south west corner of lot 11 block 16, are parallel with the East line of this plat. Water Street from the south west corner of block 7 to the north line of this plat makes an angle with the street of 73° 22' 16". Lake Street from the south west corner of lot 11 block 16 to the south west corner of lot 12 block 16 makes an angle with the street of 122° 0' 20".

In witness, whereof, we have hereunto set our hands and seals this 27th day of September, A.D. 1889. Frederick Meyer and Conetta Meyer his wife, and Anna Mackintosh and Frederick Mackintosh his wife.

Witness J.P. Case
C.O. Long
County of Washington

This is to certify that on this 27th day of September, A.D. 1889, Frederick Meyer and Conetta Meyer his wife, and Anna Mackintosh and Frederick Mackintosh his wife, personally appeared before me the undersigned a Notary Public in and for Pierce County, W.D., to me known to be the individuals described in and who presented the herewith instrument and acknowledged to me that they executed the same, freely and voluntarily for the uses and purposes therein set forth.

In witness, whereof, I have hereunto set my hand and official seal the day and year in this certificate above written.
J.P. Case
Notary Public in and for Wash. Co.

I hereby certify that I have surveyed the above town, that stone monuments with cross (+) on top have been placed about one foot towards the surface of the ground at points indicated by small circles, that the distances marked on this plat are correct.

Witness my hand this 28th day of Sept. A.D. 1889 at 5:20 P.M. by A. Mackintosh

E.L. REVISION - N^o 8905190490
B.L. REVISION - N^o 4 9009220231

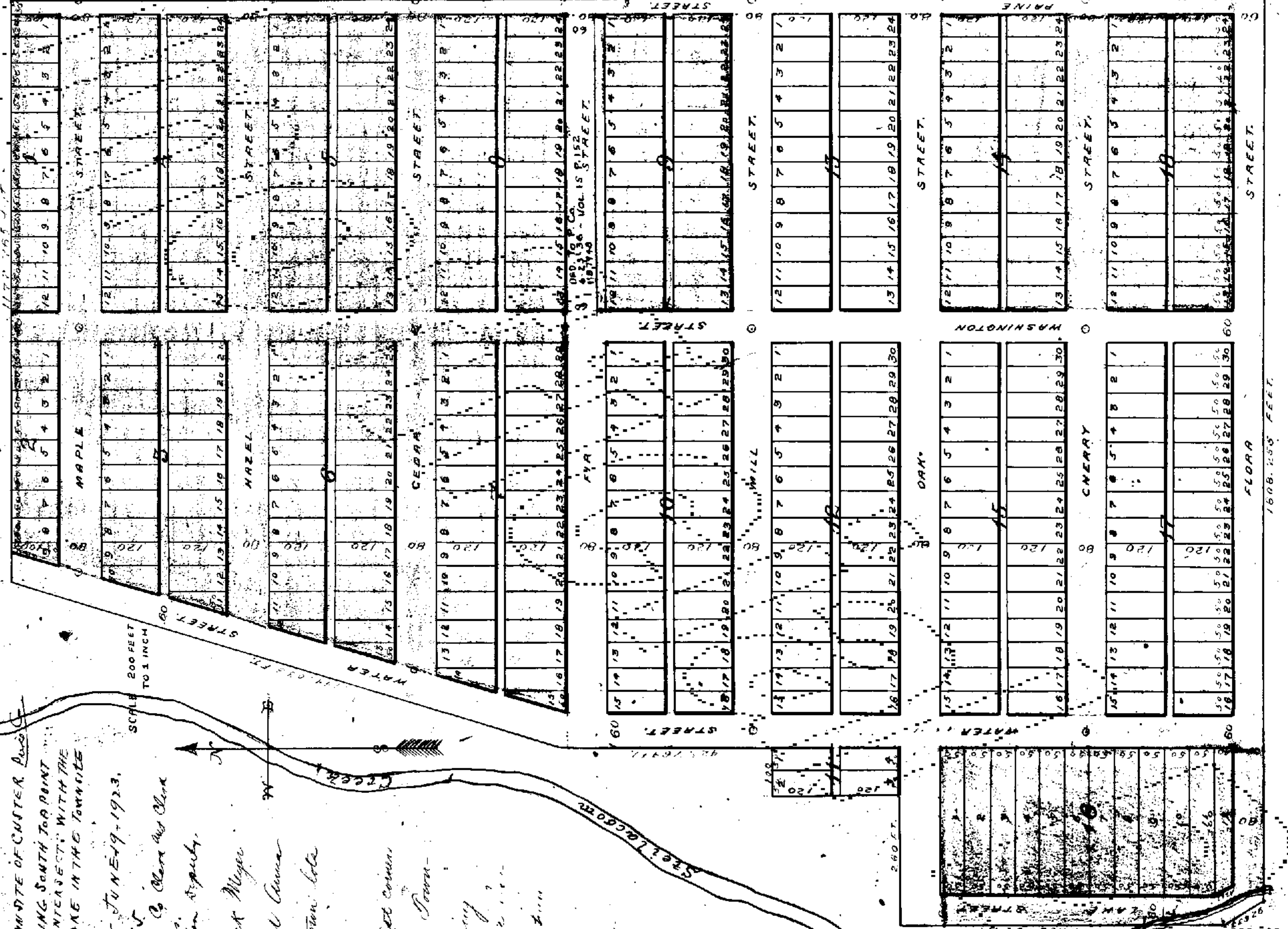

SCALE 200 FEET TO 1 INCH

See Order of County Commissioners
Resolving that the plat showing
the location of the town of Custer
as shown on this plat is correct
and correct in all respects.
and unless in 10 days of the date
of this order, the plat is to be
corrected.

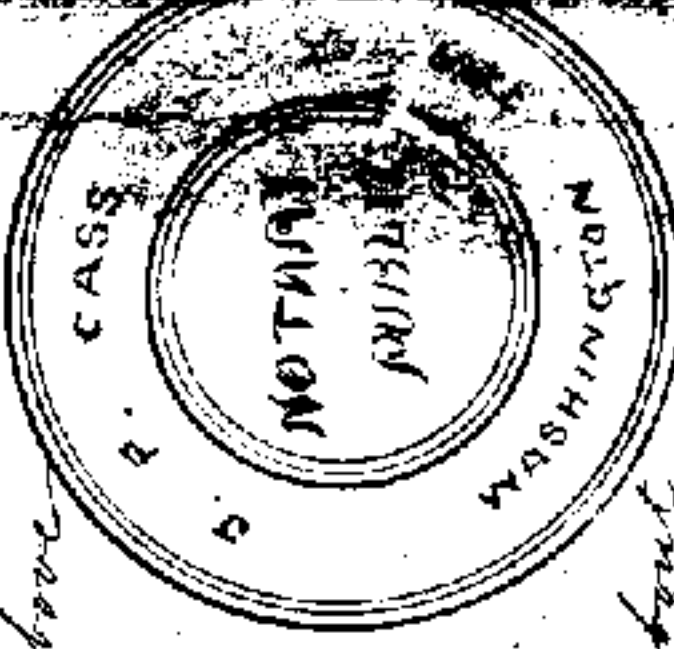

Edward Bergman
Auditor, Pierce Co. W.D.
By W.C. Gallis of
Surveyor